

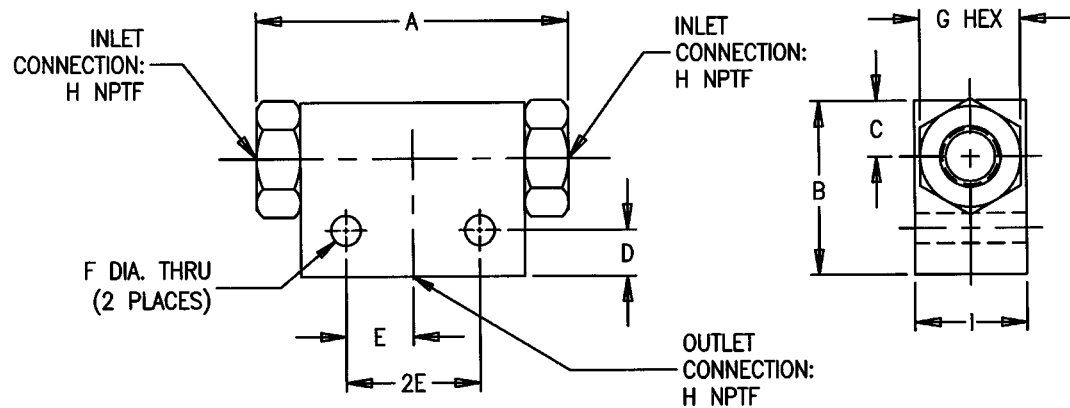

# KEPNER PRODUCTS COMPANY

ESTABLISHED IN 1948

Dimensions: Series 2450 Kep-O-seal® Shuttle Valve



ALL DIMENSIONS ARE FOR REFERENCE ONLY.

| MODEL | A    | B    | C   | D   | E   | F   | G<br>HEX. | H   | I    |
|-------|------|------|-----|-----|-----|-----|-----------|-----|------|
|       |      |      |     |     |     |     |           | FPT |      |
| 2454  | 2.24 | 1.25 | .38 | .34 | .50 | .22 | 3/4       | 1/8 | .75  |
| 2456  | 2.71 | 1.25 | .38 | .34 | .50 | .22 | 3/4       | 1/4 | .75  |
| 2458  | 2.96 | 2.00 | .63 | .56 | .75 | .28 | 1 1/8     | 3/8 | 1.25 |
| 2460  | 3.09 | 2.00 | .63 | .56 | .75 | .28 | 1 1/8     | 1/2 | 1.25 |
| 2462  | 3.60 | 2.50 | .75 | .88 | .81 | .28 | 1 7/16    | 3/4 | 1.50 |

Valve performance is dependent on proper selection, application, installation and maintenance. Consult Factory.

Kepner Products Company, Villa Park, IL 630.279.1550 E-mail: [kepner@kepner.com](mailto:kepner@kepner.com)